



**MOVE INN ESTATES**  
MAKING THE RIGHT MOVE



**Cardington Square**  
Hounslow, TW4 6AJ  
Price Guide £550,000



3 2 2 D

## Floor Plan

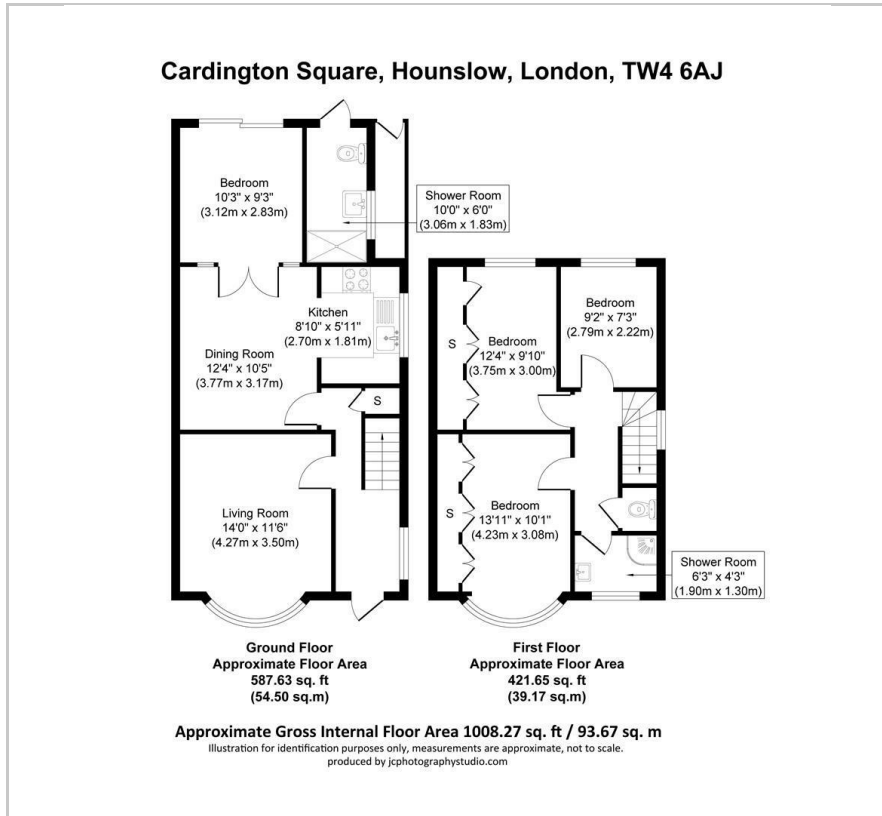

## Area Map



## Energy Efficiency Graph

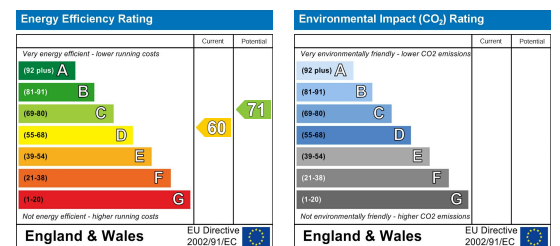

## Viewing

Please contact our Move Inn Estates - Sales Office on 0208 574 4966 if you wish to arrange a viewing appointment for this property or require further information.

- No Chain
- Three Bedrooms
- Kitchen / Dining Room
- Downstairs Shower Room
- Private Rear Garden
- Extended
- Living Room
- Second Reception Rooms
- Upstairs Bathroom
- Excellent Location

**\*\*NO ONWARD CHAIN\*\*** Situated in this popular residential no through road is this extended three bedroom semi-detached property.

The property briefly comprises of a living room, kitchen / dining room, downstairs shower room, second reception/bedroom, family bathroom and large rear garden.

Sited just off Staines Road the property is conveniently located moments from London Heathrow Airport as well as Hatton Cross and Hounslow West Underground Stations. In addition, the A4/M4 can be found a stone throw away providing links to neighbouring towns including The City and Bath Road boasting an ample array of local amenities.

Viewings advised.

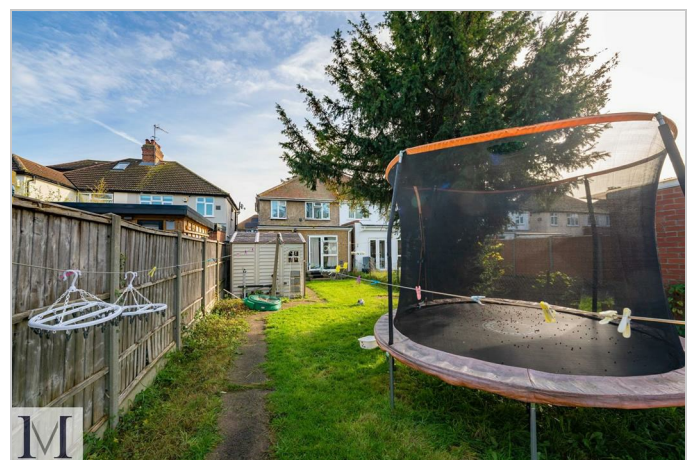

These particulars, whilst believed to be accurate are set out as a general outline only for guidance and do not constitute any part of an offer or contract. Intending purchasers should not rely on them as statements of representation of fact, but must satisfy themselves by inspection or otherwise as to their accuracy. No person in this firm's employment has the authority to make or give any representation or warranty in respect of the property.